



a division of ADS Corporation

# Baltimore SSO Site Investigation Report

FM Initials: DF

Project Number: 20 Herring Run Collection Sys

Site Name:	20_88S	Monitor Series:	4000	Monitor S/N:	1138	Manhole #:	N/A	<b>Investigation Information:</b>  Upstream Input: (L/S, P/S) N/A Upstream Manhole: N/A Downstream Manhole: N/A Depth of Flow: 3.50" Description of Site Hydraulics:
Address / Location:	5608 Govane Ave	Map Page #:	3	Map Grid #:	37 YY <sub>1</sub>			
		Pipe Height:	10"	Pipe Width:	10"			
		IP Address:	166.142.228.83					
Access:	Drive	GPS Coords:	N DD.dddd		W DD.dddd			
			39 21.488		76 36.437			
Date/Time of Investigation:	4/23/2003 10:00							

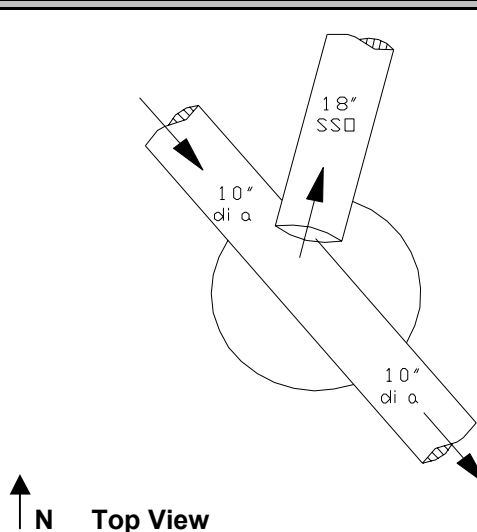
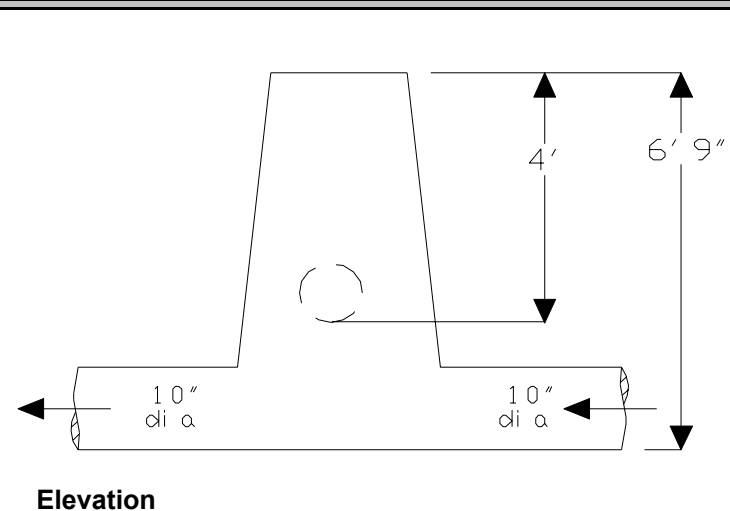
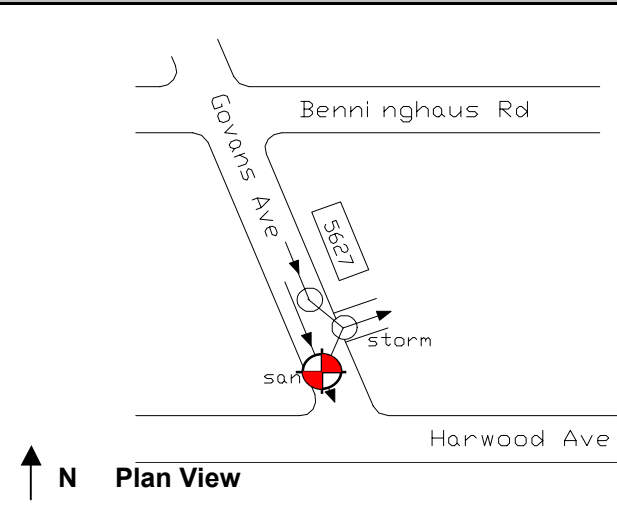
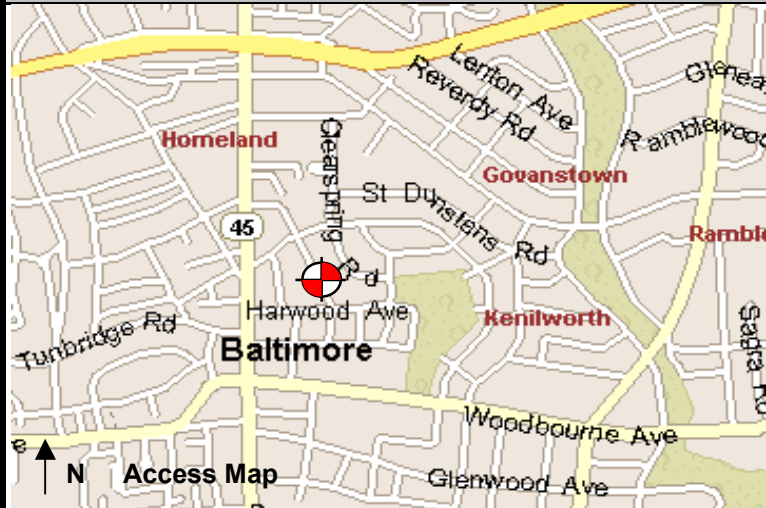

<b>Manhole Information:</b>
Manhole Depth: 6"9"
Manhole Material/Condition: Brick / Fair
Active Drop Connections? No
System Character: <input checked="" type="checkbox"/> Residential <input type="checkbox"/> Commercial <input type="checkbox"/> Industrial
<b>Notes:</b>
<b>Legend:</b> Cast Iron Flap Valve Sensor Location N.T.S.- Not to scale

The monitoring period ended as of February 28, 2005.